

Patient report

Bio-Rad DATE: 03/05/2019
D-10 TIME: 05:32 AM
S/N: #DJ4I016123 Software version: 4.20-2
Sample ID: 10444868
Injection date 03/05/2019 05:24 AM
Injection #: 22 Method: HbA1c
Rack #: --- Rack position: 2

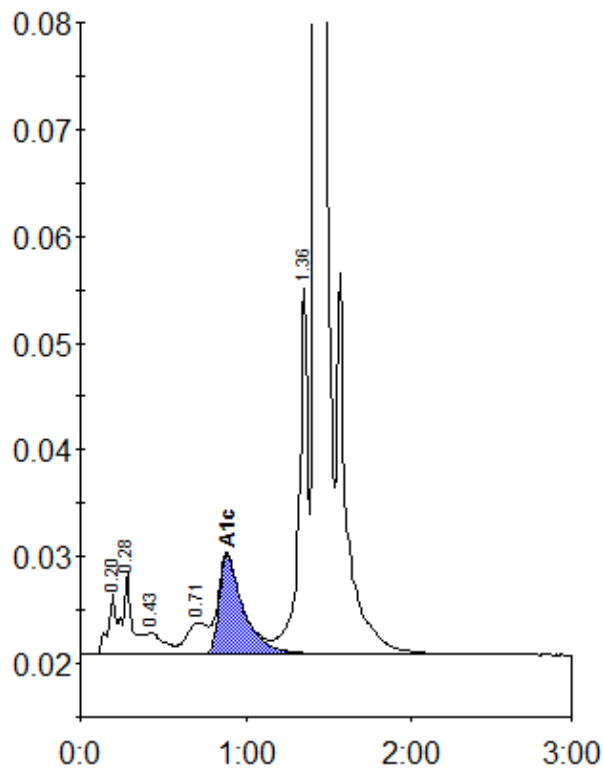

Peak table - ID: 10444868

Peak	R.time	Height	Area	Area %
A1a	0.20	5685	18939	0.8
A1b	0.28	7637	30918	1.3
F	0.43	2067	14843	0.6
LA1c/CHb-1	0.71	2936	25934	1.1
A1c	0.89	9305	94202	5.8
P3	1.36	34145	128459	5.4
A0	1.42	707291	2056727	86.8
Total Area:		2370022		

Concentration:	%
A1c	5.8